

**PROPOSED RESIDENTIAL DEVELOPMENT - 'BAYERSTOCK' ROUNHAMS LANE ROUNHAMS HANTS SO16 8AR  
FOR BAYVIEW DEVELOPMENTS LTD**

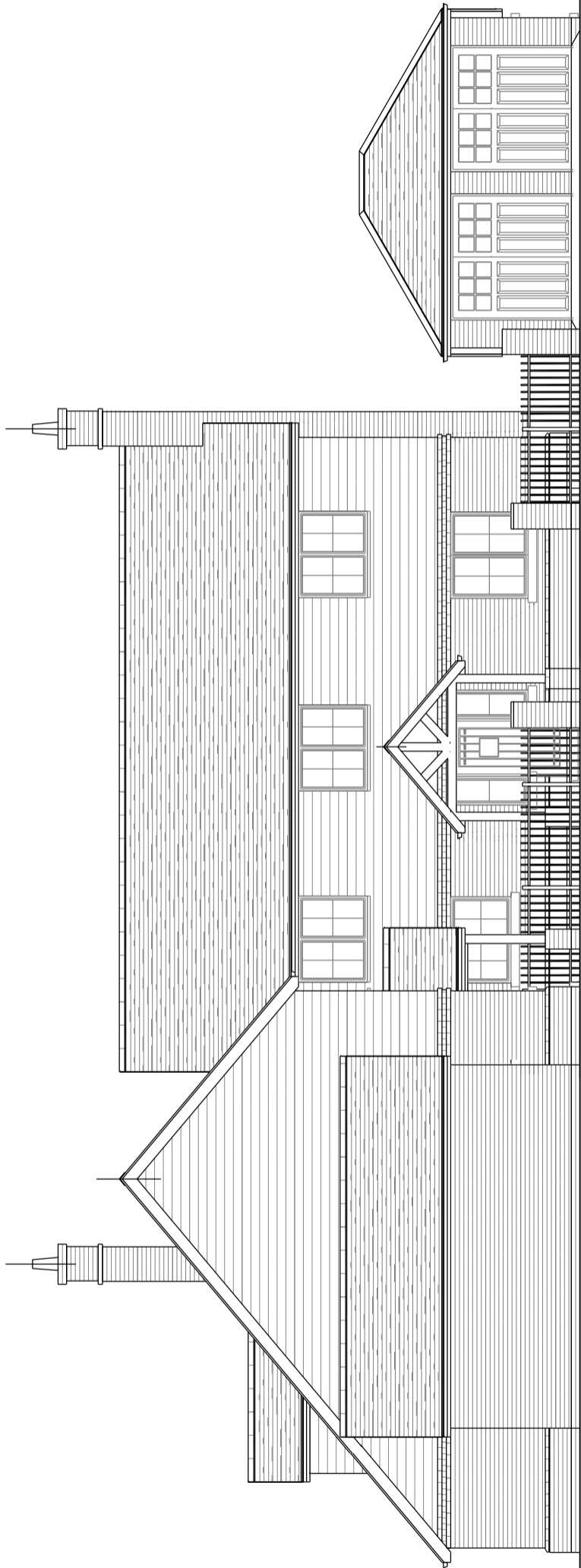

**SIDE ELEVATION PLOT 1 - SOUTH**

**FRONT ELEVATION PLOT 2 - SOUTH**

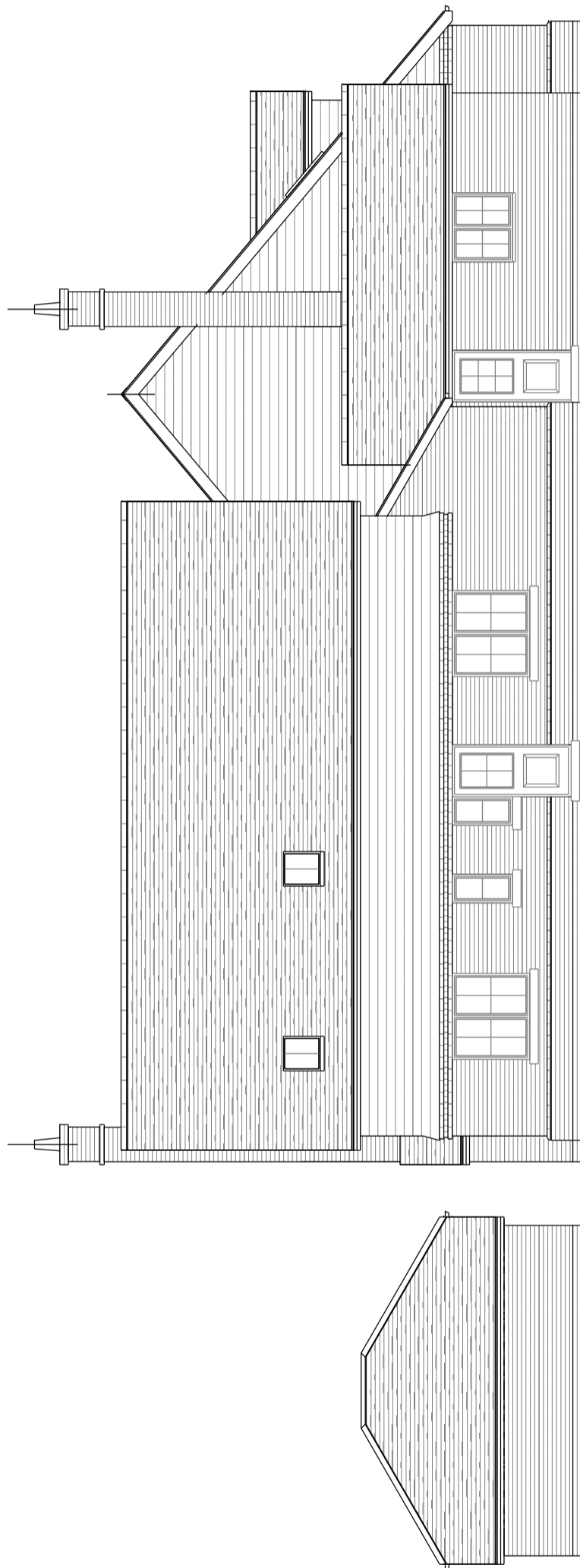

**SIDE ELEVATION PLOT 2 - NORTH**

**SIDE ELEVATION PLOT 1 - NORTH**

**PROPOSED ELEVATIONS**  
Scale 1:100 @ A3

<b>PROJECT</b> PROPOSED RESIDENTIAL DEVELOPMENT - 'BAYERSTOCK' ROUNHAMS LANE ROUNHAMS HANTS SO16 8AR FOR BAYVIEW DEVELOPMENTS LTD		<b>REVISION</b> A. 09/11/2017 (DIMENSIONS INCREASED TO 6.07M LENGTH INTERNALLY (HIGHWAYS COMMENTS))		<b>ADP</b> <b>Austin Design Partnership Ltd</b> Architecture . Surveying . Project Management Fenwick 2 Pikes Hill Lyndhurst Hampshire SO43 7NG T: 02380 282862 E: info@austindp.co.uk W: www.austindp.co.uk	DRAWING NO. <b>ADP1703/P106A</b>
<b>DETAIL</b> PROPOSED ELEVATIONS		50 mm TRUE SCALE AT 10 mm INTERVALS			
<b>DATE</b> OCT 2017	<b>AUTHOR</b> GB	<b>CHECK</b>	<b>SCALE</b> 1:100 @ A3		